

TRAVERS-SMITH RESIDENCE

119 PARK AVE | ARLINGTON, MA 02476



DRAWING LIST

Architectural Drawings

- A000 COVER SHEET
- D101 DEMO PLANS
- A101 BASEMENT PLAN & RCP
- A102 1ST FLOOR PLAN & RCP
- A201 EXTERIOR ELEVATIONS

ABBREVIATIONS

ADD'L	additional
AFF	above finished floor
AHU	air handling unit
ANOD.	anodized
B.O.	by others
CAB.	cabinet
CEIL'G	ceiling
CL	center line
CLR.	clear
CMU	concrete masonry unit
C.O.	cleanout
COL.	column
CONC.	concrete
C.P.	compactor
D.	dryer
DBL.	double
DIA	diameter
DIR.	direction
DN	down
DR.	door
D.W.	dishwasher
DWG.	drawing
ELEC.	electrical
ELEV.	elevation
EQ.	equal
EQUIP.	equipment
EXIST.	existing
EXT.	exterior
FF	finished floor
FIN.	finished
FIXT.	fixture
FLR.	floor
FLUOR.	fluorescent
FDN.	foundation
GEN.	general
GW	gypsum wall board
HVAC	heat / vent / air-condition
INSUL.	insulation
JT.	joint
L.C.	location / locate
L.V.	low-voltage
MAX.	maximum
MIN.	minimum
M.W.	microwave
MT'D.	mounted
NTS	not to scale
O.C.	on center
P.T.D.	painted
P.T.	pressure treated
QTY.	quantity
REG.	register
REIN.	reinforce
REQ'D.	required
R.O.	rough opening
RM.	room
RR.	roof rafters
SIM.	soffit
SOP.	similar
SPEC.	specification
SS	stainless steel
STL.	steel
T.	tread
T.B.D.	to be determined
T&G	tongue in groove
THK.	thick / thickness
T.R.	to remain
TYP.	typical
U.S.	underside
VCT.	vinyl composition tile
VERT.	vertical
V.I.F.	verify in field
W.	washing machine
WINDW.	window
WD.	wood
Z.C.C.	zinc-coated copper

SYMBOLS:

	= DOOR #
	= EXT. DOOR TYPE
	= WINDOW TYPE
	= WALL TYPE
	= FINISH NOTE: SEE SCHEDULE DWG.
	= DETAIL / SECTION
	= ELEVATION
	= CUT LINE
	= SOFFIT / HGT.

ZONING DIAGRAM

EXISTING IMPERMEABLE AREA
2899 SF FOOTPRINT

PROPOSED IMPERMEABLE AREA
3210 SF FOOTPRINT
- 2899 SF FOOTPRINT

= 311 SQ. FT. < 350 SQ. FT. ALLOWED

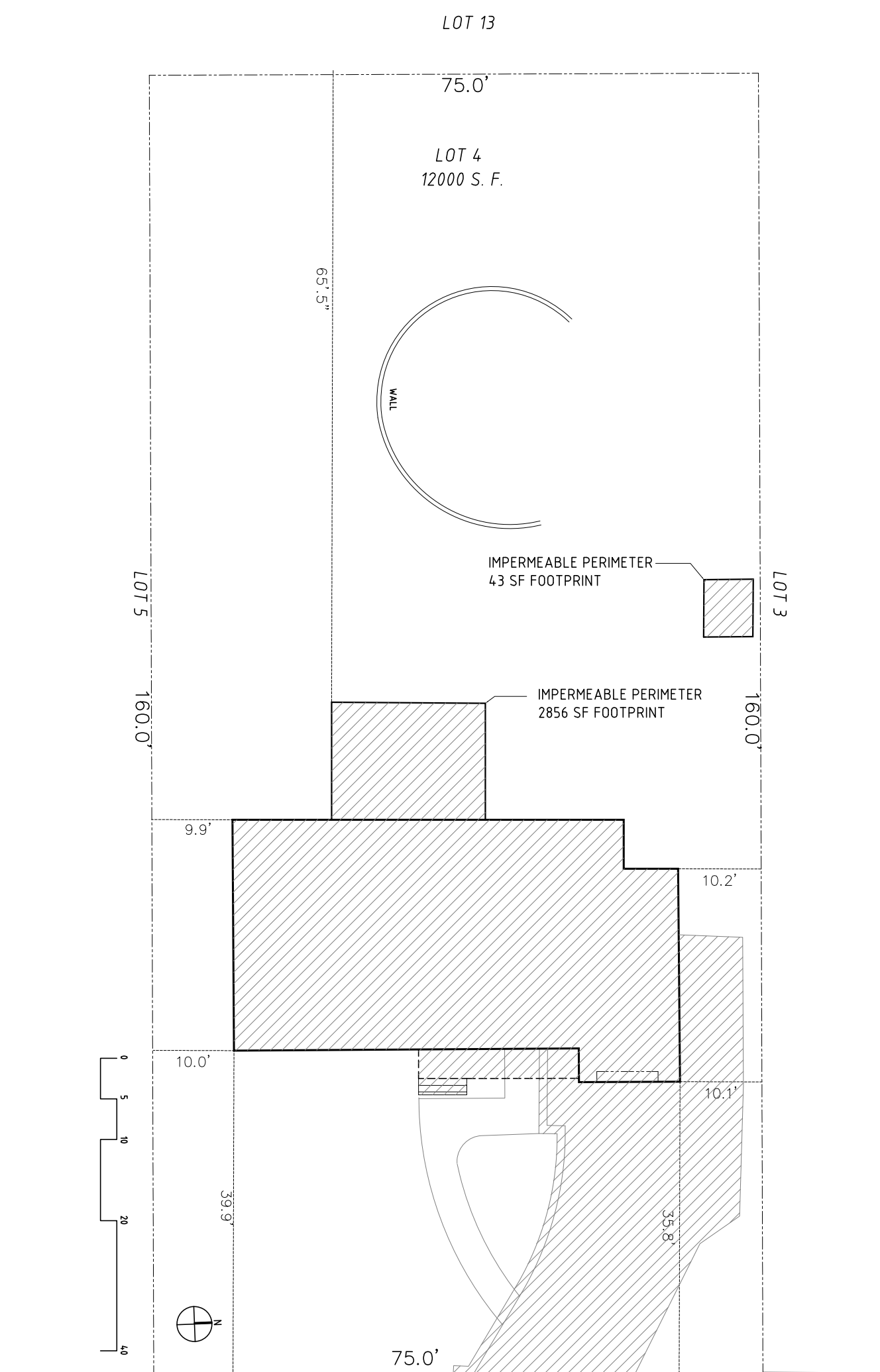

EXISTING SITE PLAN
1/8" = 1'-0"

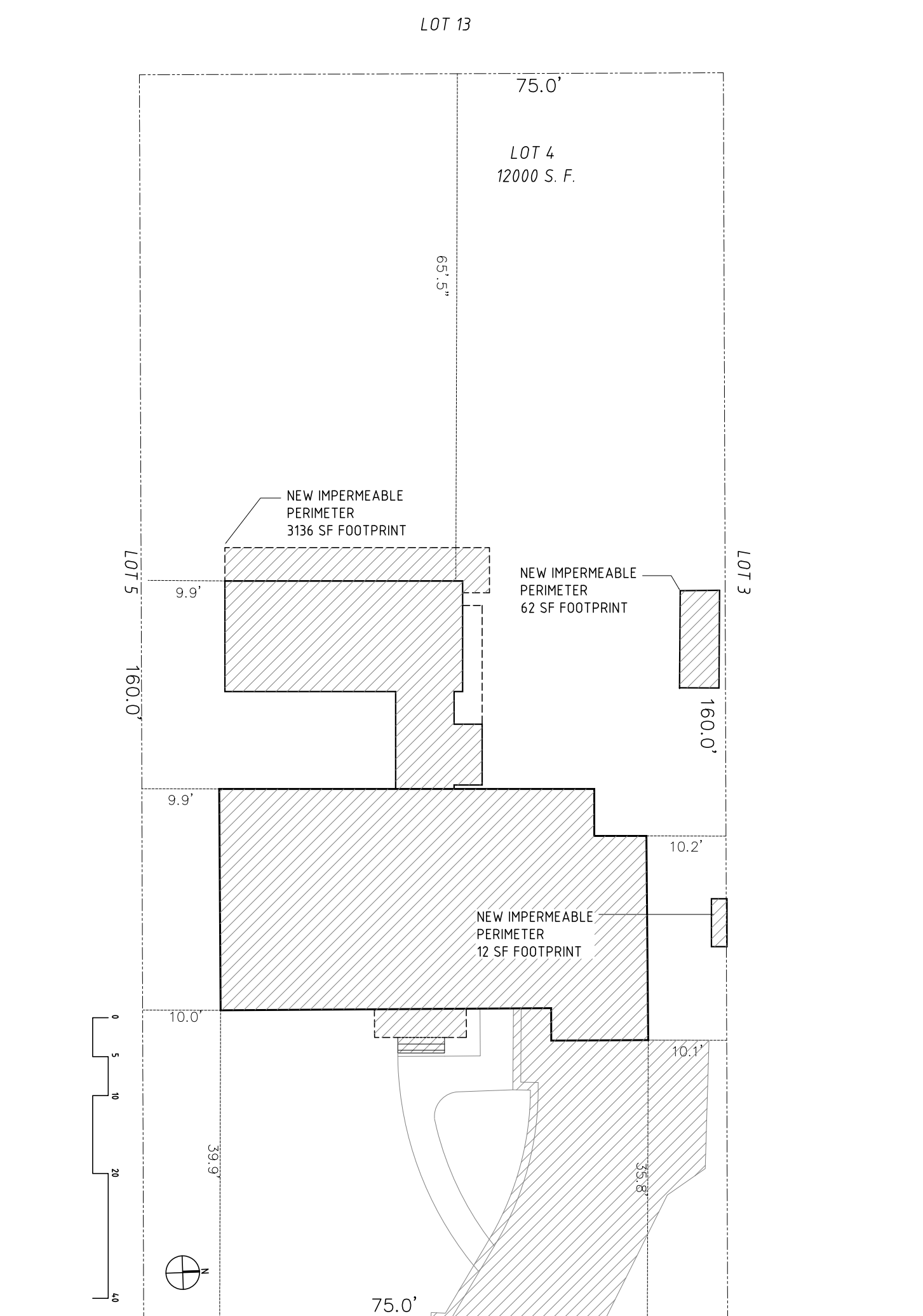

PROPOSED SITE PLAN
1/8" = 1'-0"

S s D

171 BROOKLINE STREET
CAMBRIDGE, MA 02139

tel: 617.576.9300
fax: 866.677.3878
www.ssdarchitecture.com
info@ssdarchitecture.com

CONSULTANTS:

STRUCTURAL ENGINEER:
SMITHSON QUAMPERT & HESER
41 BRISTOL STREET
BURLINGAME, CA 94010
(415) 339-1000

tel: 781.907.9000
fax: 781.907.9009
www.sqj.com

SURVEYOR:
ASH ENGINEERING
166 WATER STREET
STROUPTON, MA

PROJECT:
Travers-Smith Residence

PROJECT ADDRESS:
119 PARK AVENUE
ARLINGTON, MA 02476

DWG TITLE:

COVER SHEET

SEAL & SIGNATURE:

DATE: 07 AUGUST 2011

PROJECT No.: 1012

DWG BY: WW, BB, CC, LM, SC, JC

CHK BY: JH

DWG No.:

A-000

DWG No. | PAGE No.: