

CONSULTANTS:

STRUCTURAL ENGINEER:
SAMPSON GEMPERT & HEER
41 SEYON STREET
BUILDING 1, SUITE 500
WALTHAM, MA 02453
tel: 781.907.9000
fax: 781.907.9000
www.sgh.com

SURVEYOR:
AGP ENGINEERING
186 WATER STREET
STOUGHTON, MA

GENERAL DEMO NOTES

1. SALVAGE KITCHEN CABINETS FOR USE IN BASEMENT LAUNDRY AREA
2. SALVAGE SINK & FRIDGE FOR USE IN BASEMENT LAUNDRY AREA
3. UNUSED CABINETRY AND APPLIANCES TO BE COORDINATED WITH OWNER FOR DONATION
4. COVER AND PROTECT ALL AREAS THAT ARE NOT BEING DEMO'D.
5. ALL WINDOWS ON FIRST FLOOR TO BE REMOVED
6. COORDINATE NEW AND ENLARGED WINDOW OPENINGS WITH ELEVATION DRAWINGS.
7. ALL AFFECTED AREAS INVOLVED WITH THE EXTERIOR TO BE PROTECTED AGAINST MOISTURE INFILTRATION
8. COORDINATE SCHEDULING AND LOCATION OF ALL EXTERIOR DISPOSAL CONTAINERS AND HAULING WITH OWNER
9. COORDINATE ANY SENSITIVE DEMO WORK WITH LICENSED PLUMBER, ELECTRICIAN, STRUCTURAL ENGINEER OR OTHER LICENSED PROFESSIONAL DEPENDING ON NATURE OF WORK
10. RECYCLE MATERIALS ACCORDING TO LOCAL CODES AND/OR LEED CRITERIA (IF APPLICABLE)
11. CLOSE OFF AND PROTECT ANY OTHER AREAS FROM DUST AND DEBRIS THAT MAY BE OCCUPIED.

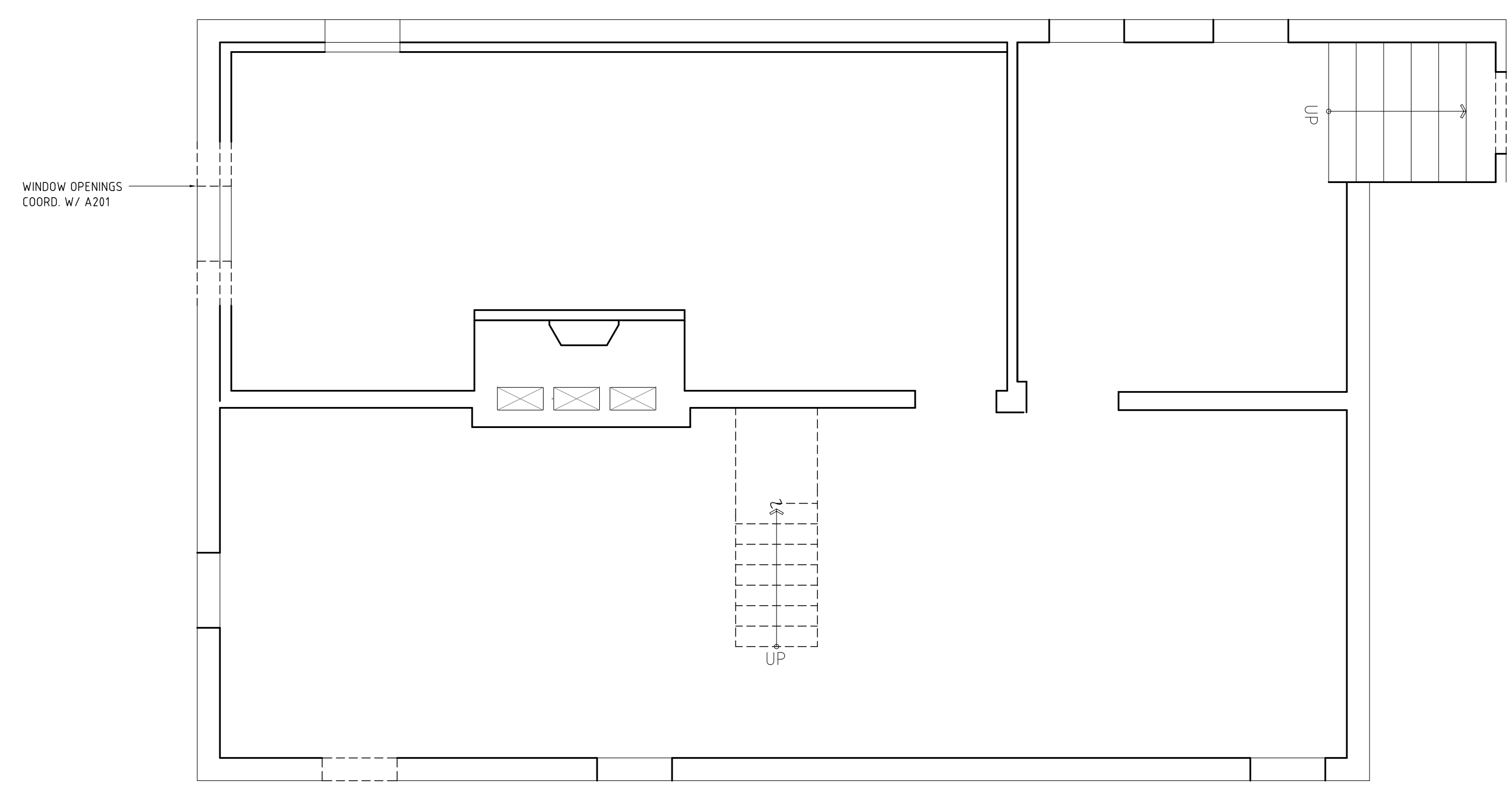

2 BASEMENT DEMOLITION PLAN
1/4"=1'

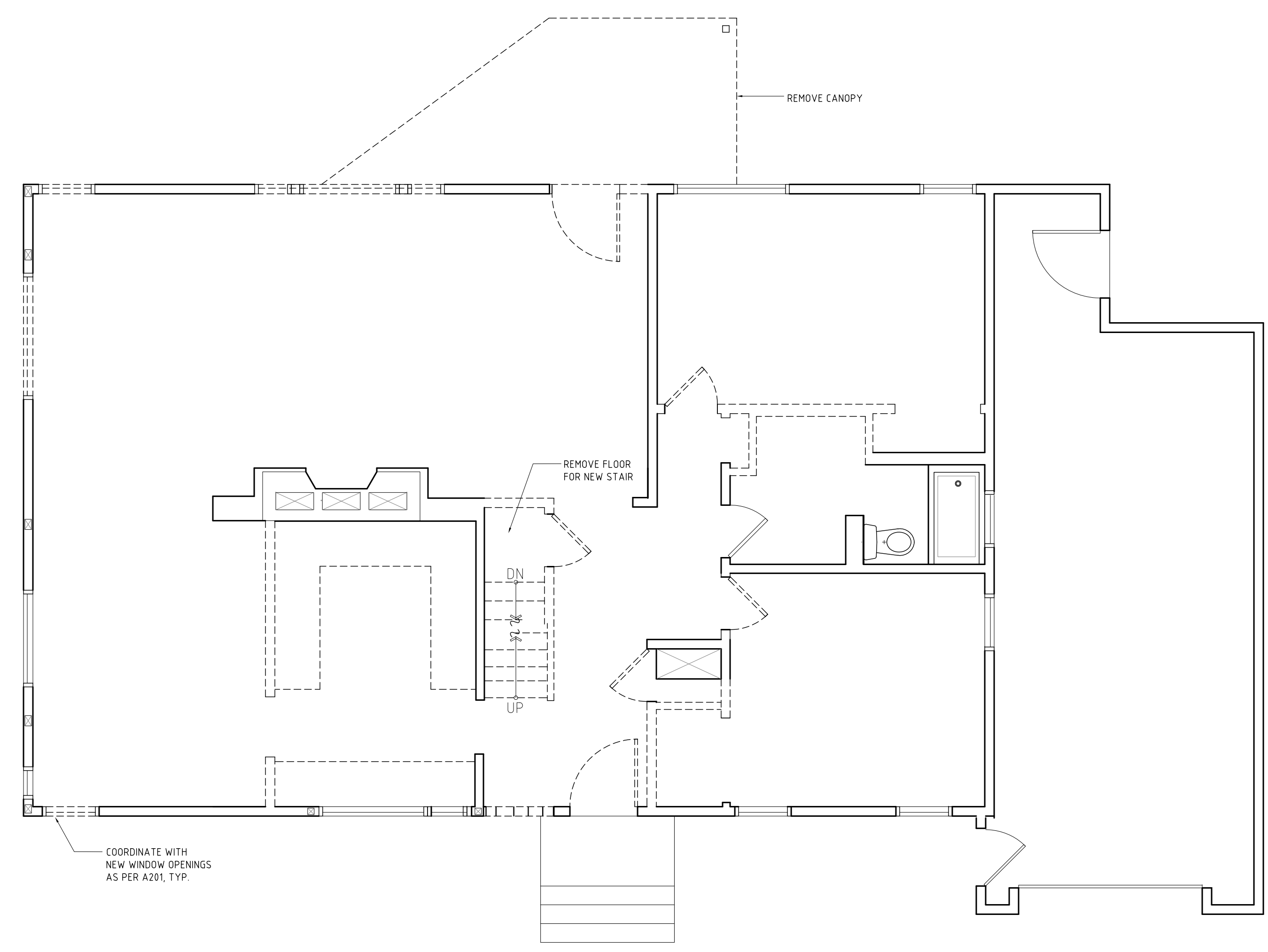

1 FIRST FLOOR DEMOLITION PLAN
1/4"=1'

PROJECT:
Travers-Smith Residence

PROJECT ADDRESS:
119 PARK AVENUE
ARLINGTON, MA 02476

DWG TITLE:
DEMOLITION PLANS

SEAL & SIGNATURE:

DATE: 23 JUNE 2010
PROJECT No.: 1912
DWG BY: WWB/CLM
CHK BY: JH
DWG No.:

D-001

DWG ID No.: PAGE No.:

Demolition Plans - Travers-Smith Residence